

PRELIMINARY DESIGN
 JOB 061371
 HWY. 67 INTCHNG. IMPVTS. (CABOT) (S)
 LONOKE COUNTY
 ROUTE 67 SECTION 11

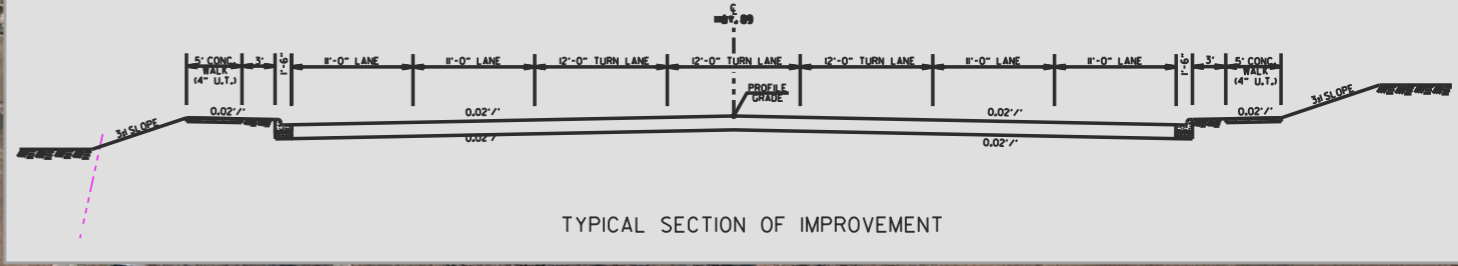
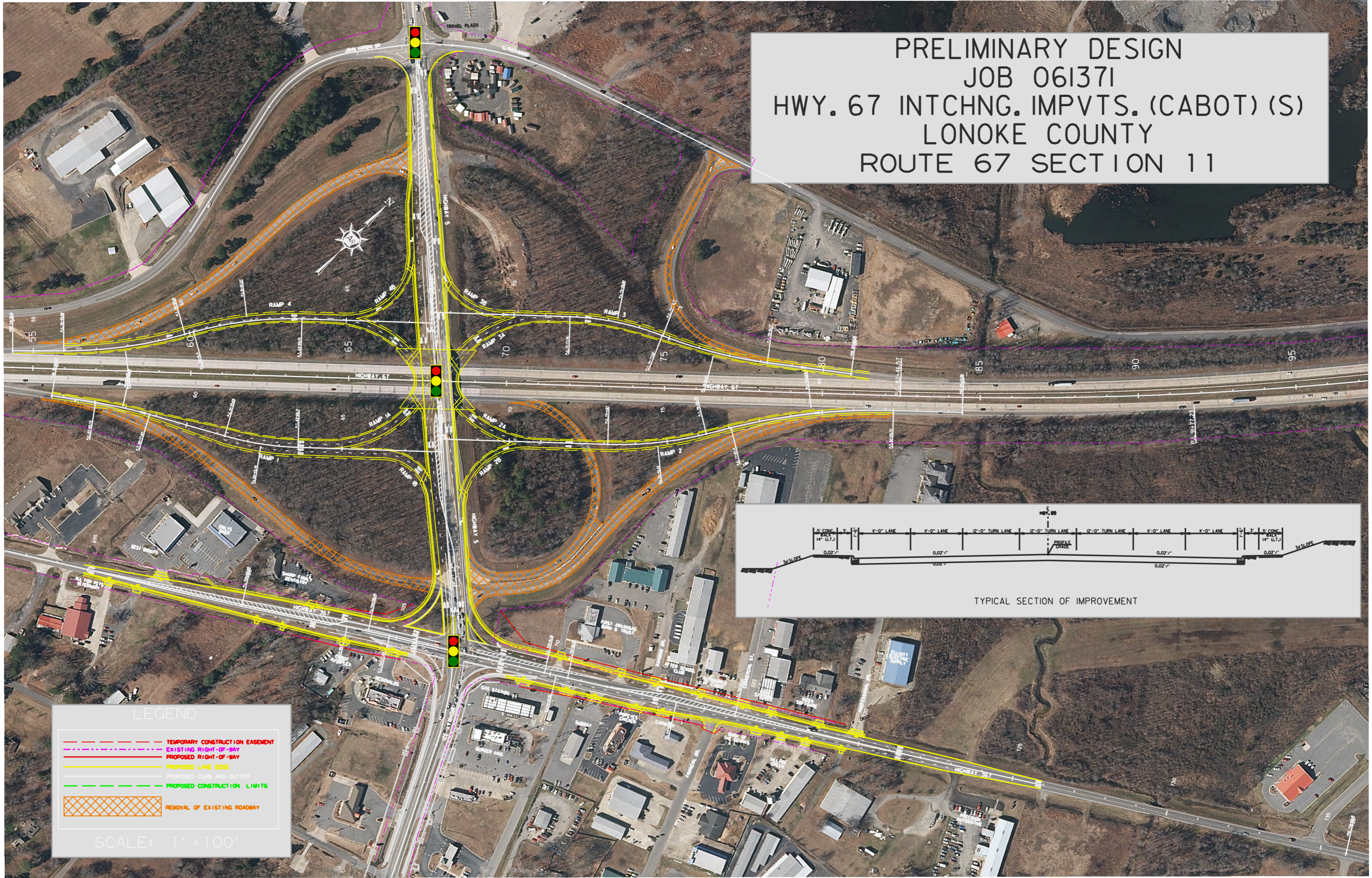

LEGEND

- TEMPORARY CONSTRUCTION EASEMENT
- EXISTING RIGHT-OF-WAY
- PROPOSED RIGHT-OF-WAY
- PROPOSED LANE EDGE
- PROPOSED CURB AND GUTTER
- PROPOSED CONSTRUCTION LIMITS
- ▨ REMOVAL OF EXISTING ROADWAY

SCALE: 1" = 100'